Renovated flat in Palma de Mallorca – Son Oliva

5275 - For Sale

€438,000

PALMA DE MALLORCA / Apartment & Penthouse

Renovated flat in Palma de Mallorca – Son Oliva

This completely renovated flat in Son Oliva (Palma de Mallorca) is for sale. It is located on the 6th floor of a well-maintained building with 17 flats, 8 floors and a lift. Thanks to its height, the property offers plenty of natural light, good ventilation and unobstructed views. The flat offers a living space of 79 m2 with a living/dining room with an open-plan, fully equipped kitchen and access to a balcony. The sleeping area comprises two double bedrooms, one single bedroom, a new bathroom with shower and a separate guest WC.

Features & details:

• Hot/cold air conditioning (living room & master bedroom)
• Vinyl flooring with parquet look
• Double-glazed windows (Klimalit)
• Fully equipped kitchen
• Fitted wardrobes
• Guest toilet
• Lift
• Furnished

Bedrooms	3
Bathrooms	1
Area	79 m²
Heating	air con h/c

The property is located in Son Oliva (Palma de Mallorca), a sought-after residential area that combines proximity to the city centre with a quiet living environment. The Plaza de Toros is about a 5-minute walk away, and the city centre is about a 15-minute walk away. Thanks to its proximity to major transport routes and excellent public transport connections, the location is ideal for everyday life. The surrounding area offers schools, supermarkets, restaurants and green spaces such as the Parc de Son Costa and the Parc de les Estacions (approx. 10 minutes on foot). Neighbouring districts include Plaza de Toros, Marqués de la Fuensanta, Els Hostalets, Archiduque and Son Fortesa. The international airport can be reached in approx. 15-20 minutes by car.

All information on the published properties is based on statements of third parties. NEW HOME MALLORCA has made every effort to ensure that the information contained in this information is true and correct, but does not accept any responsibility and disclaims any liability in respect of any errors, inaccuracies or misstatements contained therein. The broker's commission payable on the sale of a property is paid by the seller, as is customary in Spain. Any taxes, notary, land registry and administrative costs incurred are to be borne by the buyer. Errors and prior sale reserved.

Additional Features

Image Gallery

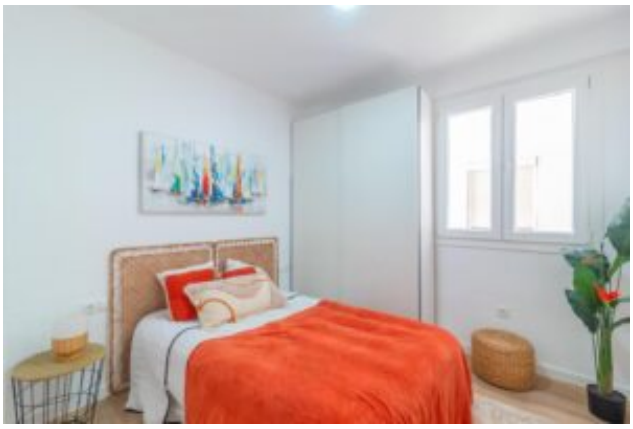

Property Location

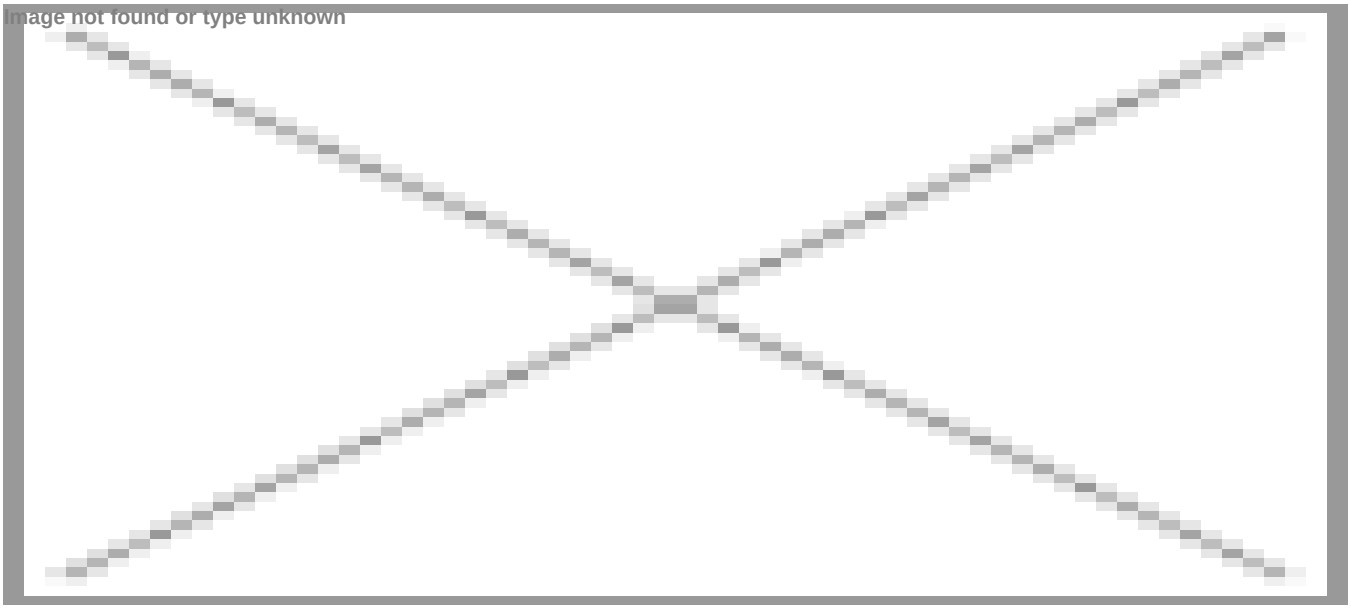

The map does not show the exact location of the property.

Contact the Agent

Carsten Scharmann
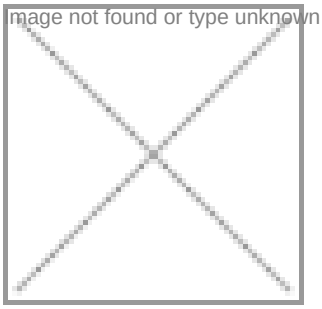
Website: http://newhomemallorca.com